

FRONT ELEVATION
(1-8-0)

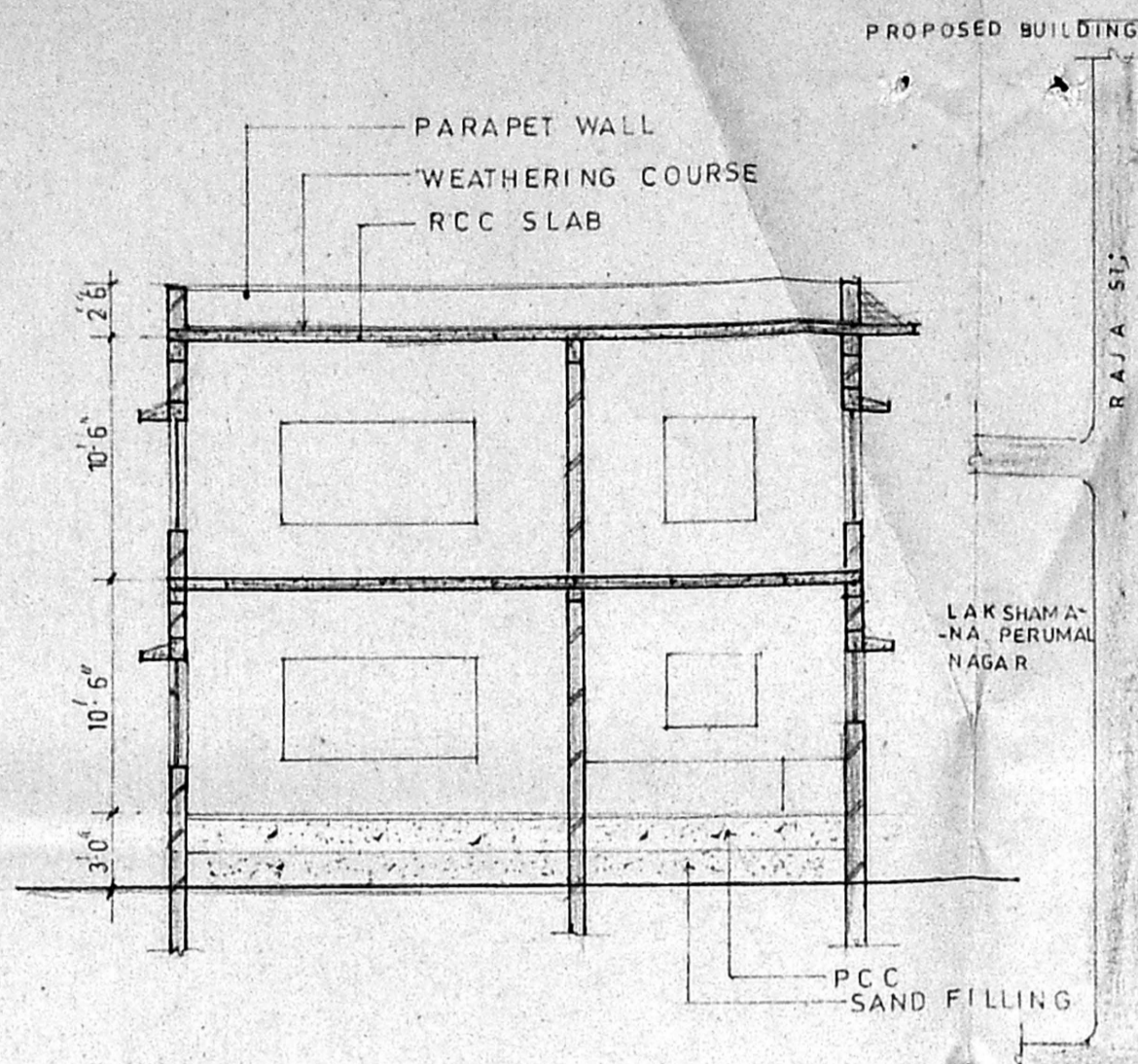

SEC-X-X
(1-8-0)

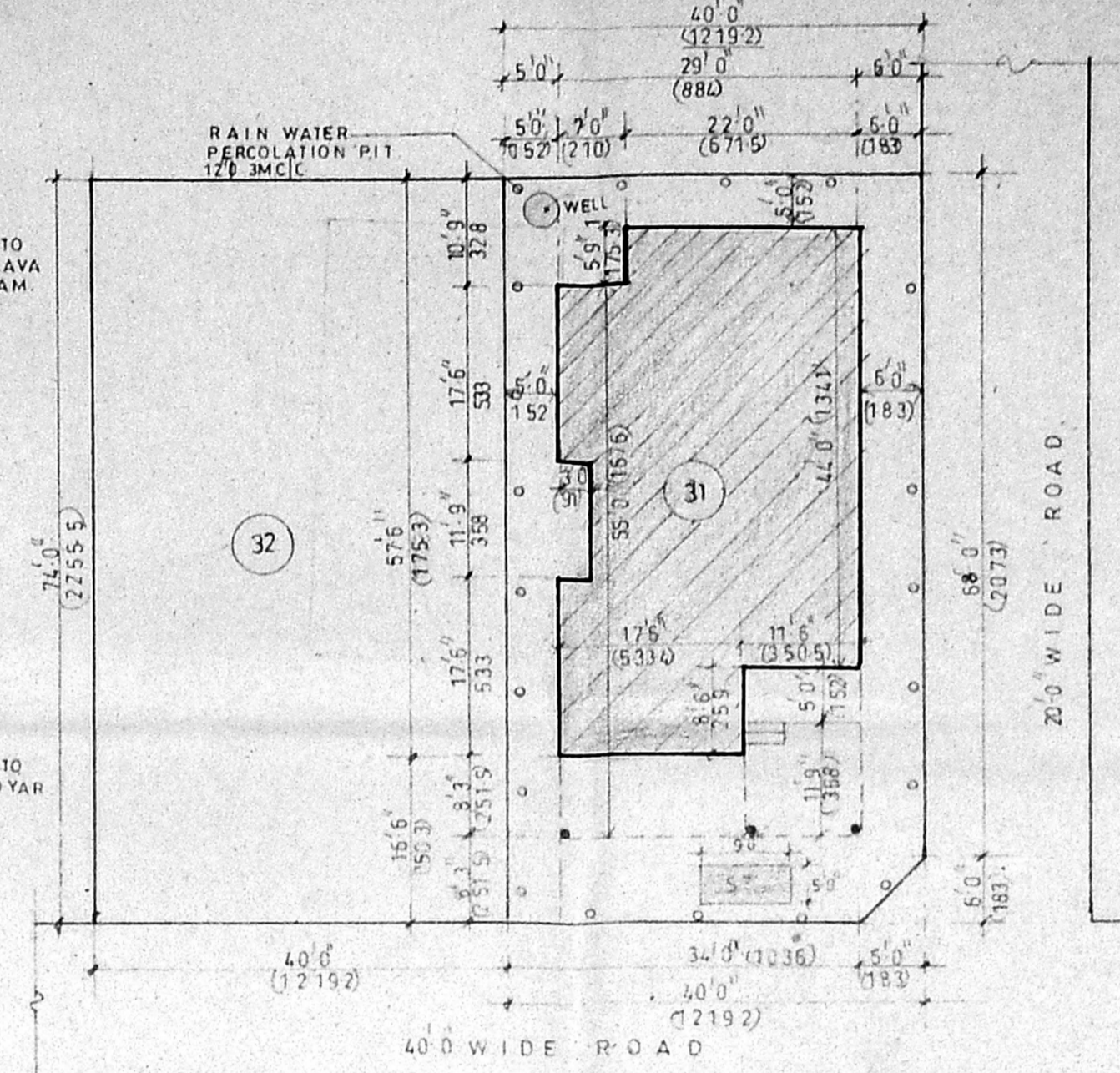

SITE PLAN
(1-16-0)

KEY PLAN
(NOT TO SCALE)

- SPECIFICATIONS**
- PCC MIX 1:4:8 USING 40MM MBG FOR FOUNDATION.
 - BRICK WORK IN CM 1:5 USING STOCK BRICKS FOR FOUNDATION BASEMENT & IN SUPER STRUCTURE.
 - RCC 1:2:4 FOR ROOF SLAB LINTELS, SUNSHADES.
 - FLOORING CONC PCC 1:4:8 WITH MOSAIC FLOOR.
 - PLASTERING OF CEILING IN CM 1:3 & 20MMTK.
 - PLASTERING OF WALLS BOTH INSIDE & OUTSIDE IN CM 1:4 & 12MM THK.
 - WEATHERING COURSE BJ IN LMS 125 WITH SQ TIES.

	JOINERY	FT	MTS
D	DOOR	3'0" X 7'0"	0.91 X 2.1
D1	DOOR	2'6" X 7'0"	0.76 X 2.1
W	WINDOW	8'0" X 4'6"	2.44 X 1.37
W1	WINDOW	6'0" X 4'6"	1.83 X 1.37
W2	WINDOW	4'0" X 4'6"	1.22 X 1.37
KW	KITCHEN WINDOW	6'0" X 3'0"	1.83 X 0.91
FD	FRENCH DOOR	6'0" X 8'0"	1.83 X 2.44
V	VENTILATOR	2'0" X 2'0"	0.61 X 0.61

ALL DIMENSIONS ARE IN CMS AND FOOT.

AREA STATEMENT	FT SQ	MT SQ
PLOT AREA	2960	275.3
GROUND FLOOR	1442.00	134.11
FIRST FLOOR	1482.25	138.25
TOTAL AREA	2924.25	272.61
PLOT COVERAGE: 48%	F S I	0.98

PROPOSED ROAD BOUNDRY

PLAN SHOWING THE PROPOSED BUILDING AT PLOT NO 31 SURVEY NO 232/IC NO 111, RAJA STREET KALYANI

NAGAR KOTTIVAKKAM SAIDAPET TALUK CHENNAI ANNA DISTRICT.

OWNER
R. Veerappan

LICENSED SURVEYOR & ARCHITECT
R. Mohan Rao
CORPORATION OF CHENNAI
REG NO: 80
AMBATTUR TOWNSHIP
ALANDUR MUNICIPALITY
CONSULTING ENGINEER
OFFICE: 15, MADLEY ROAD
T. NAGAR, CHENNAI-600 037

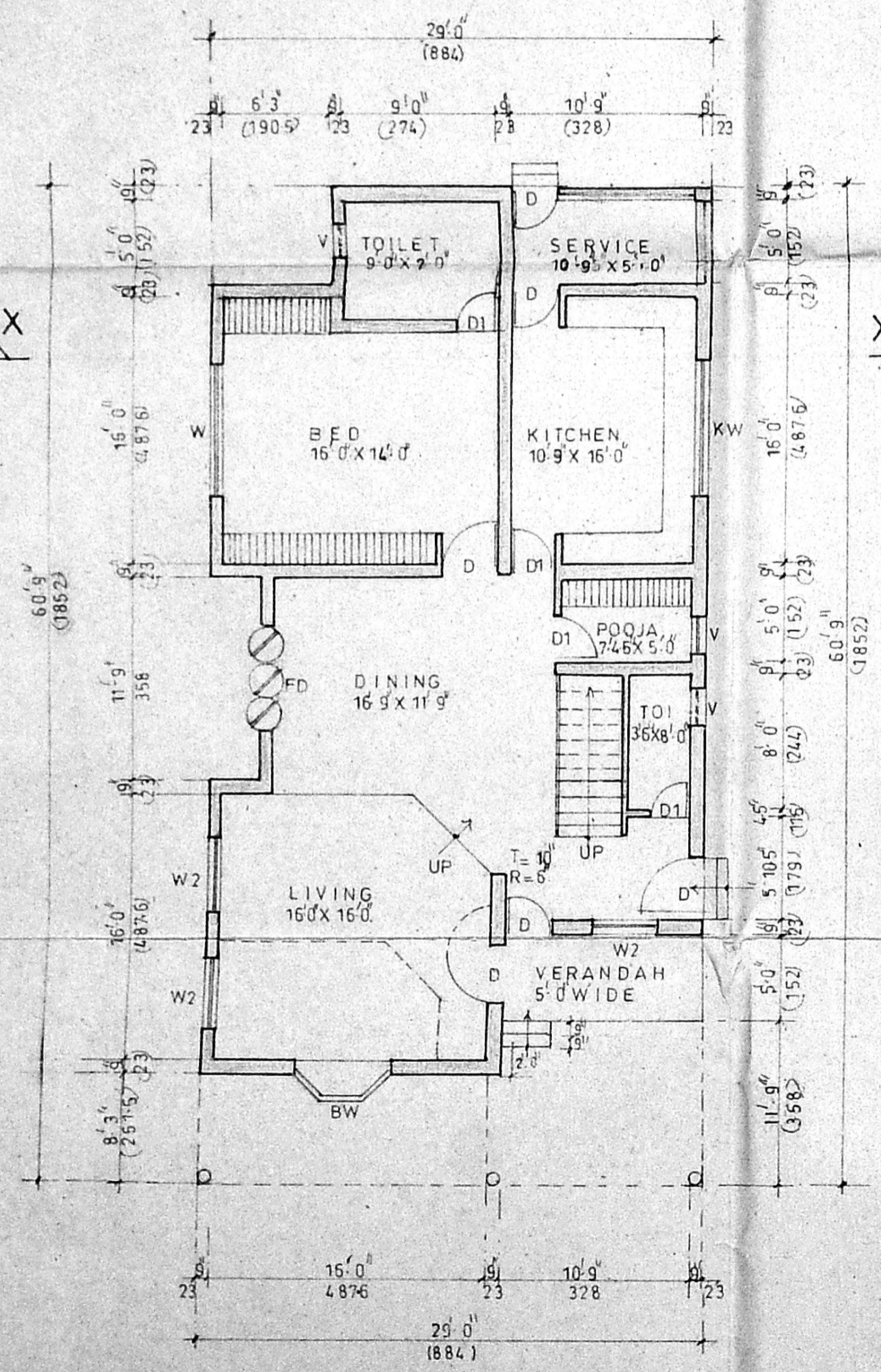

GROUND FLOOR PLAN
(1-8-0)

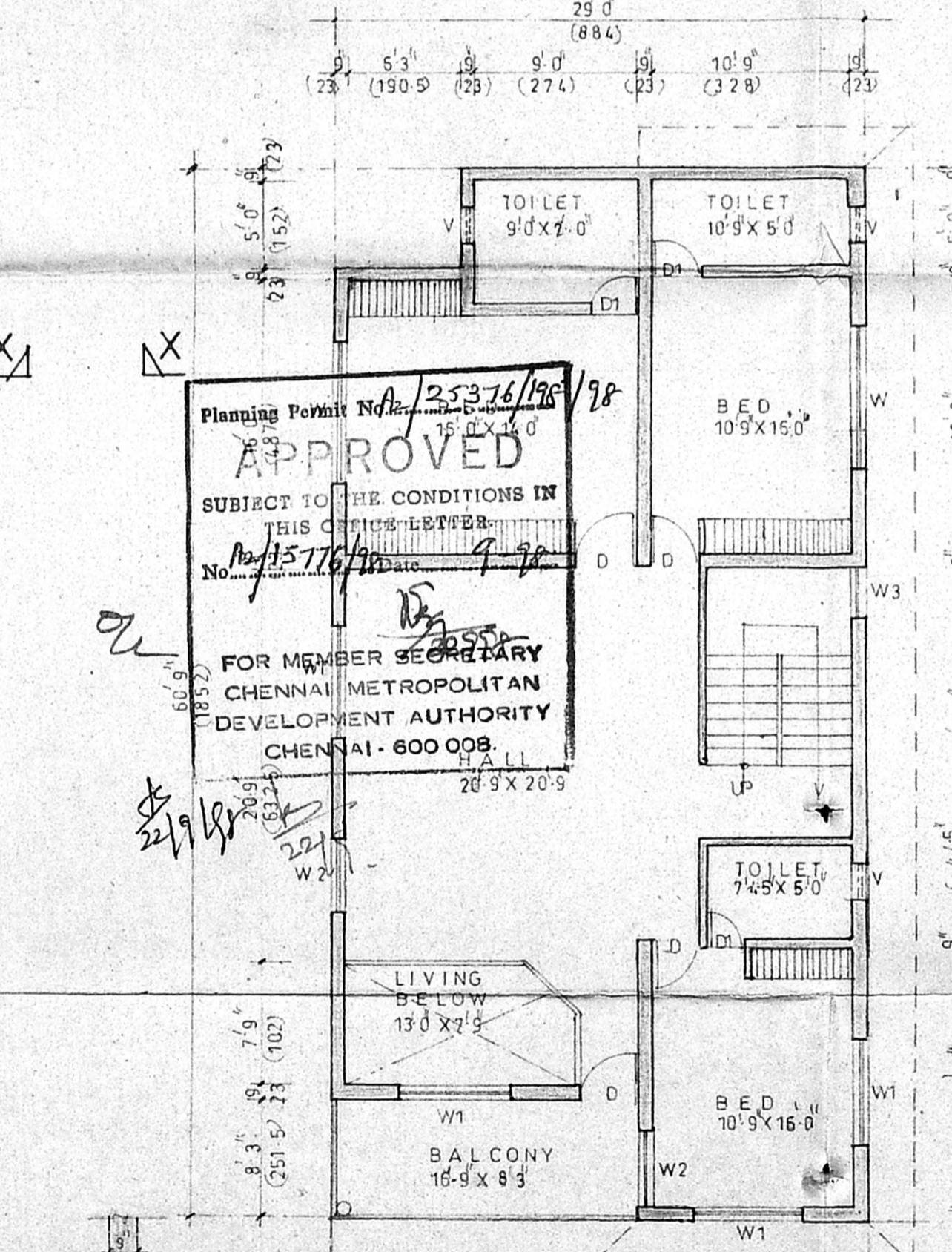

FIRST FLOOR PLAN
(1-8-0)

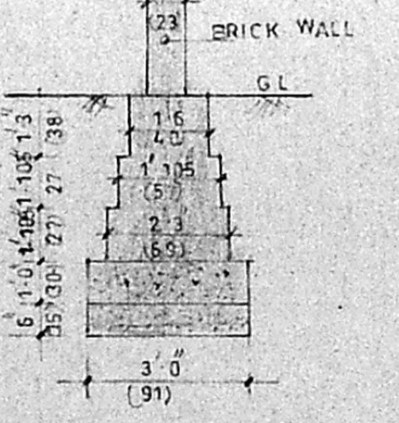

FOUNDATION DETAILS
(1-8-0)

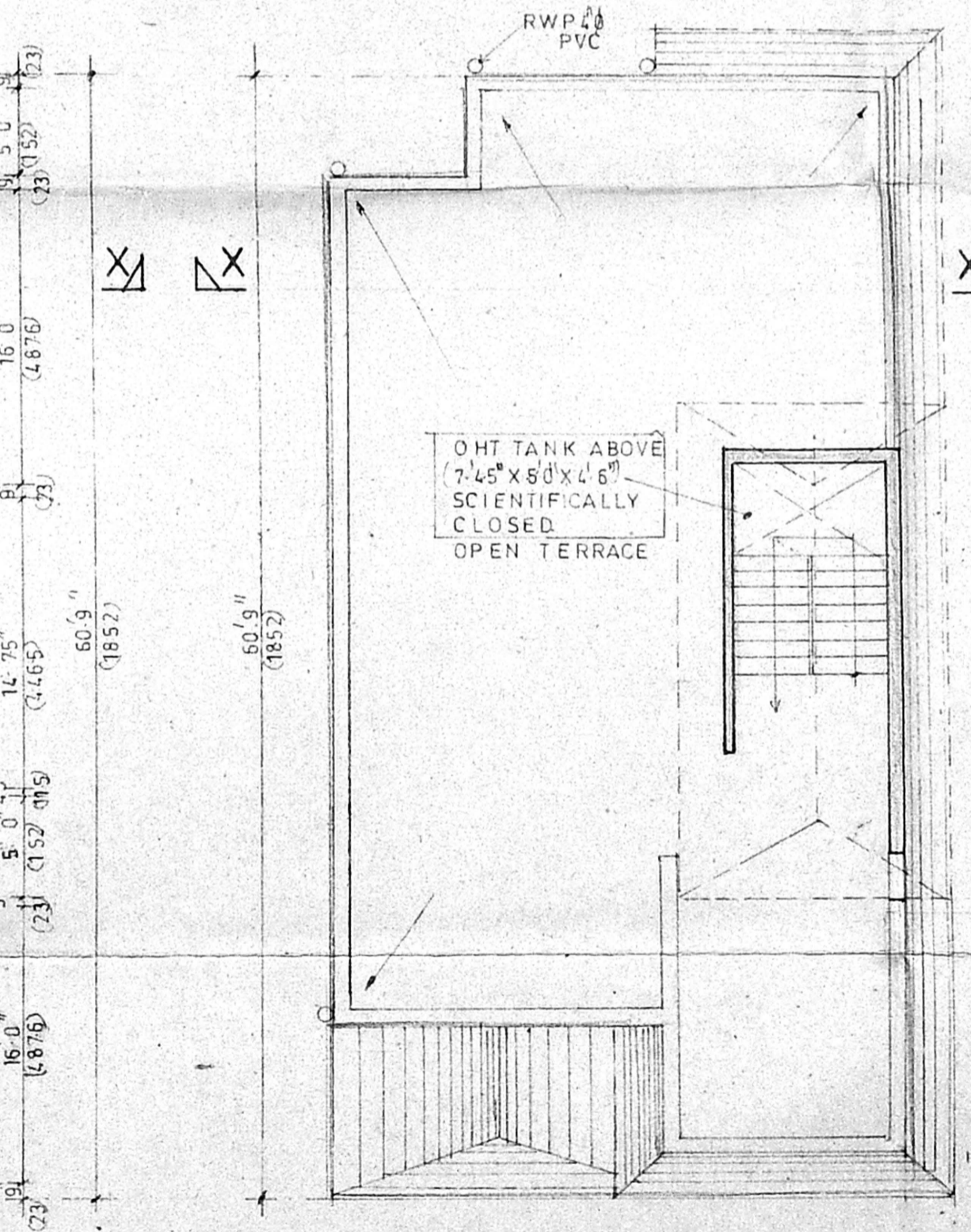

TERRACE FLOOR PLAN
SCALE: 1=8'0"

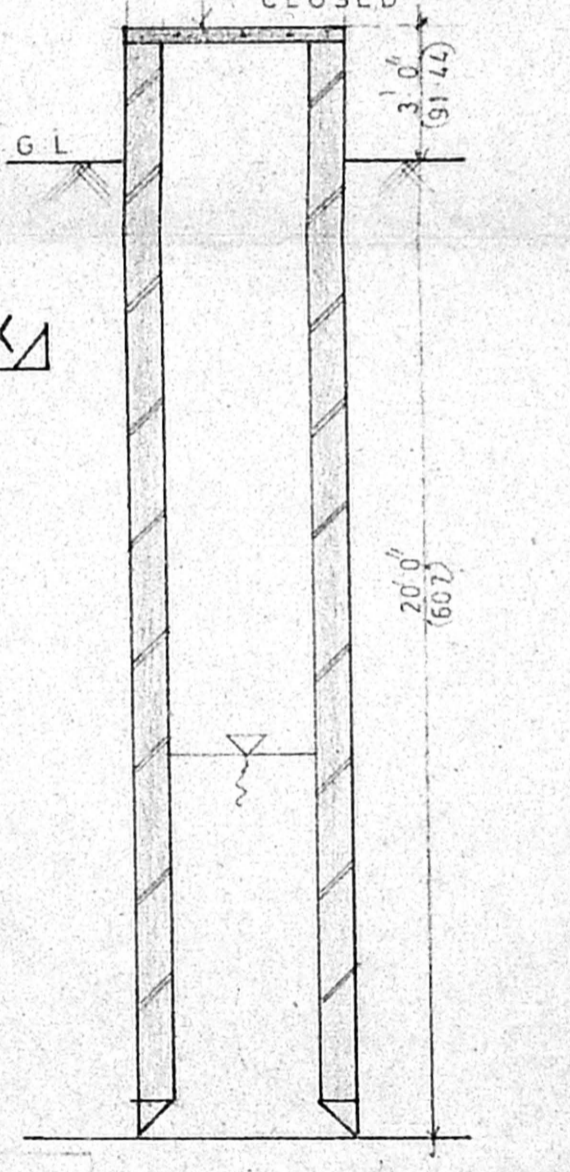

SECTION OF WELL
(1-4'0")

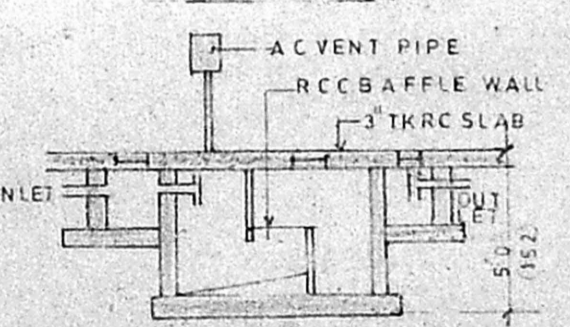

SEPTIC TANK

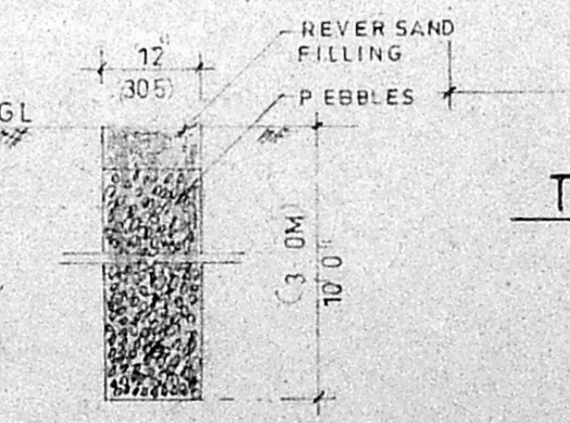

RAIN WATER PERCOLATION PIT DETAILS
(1-2'0")